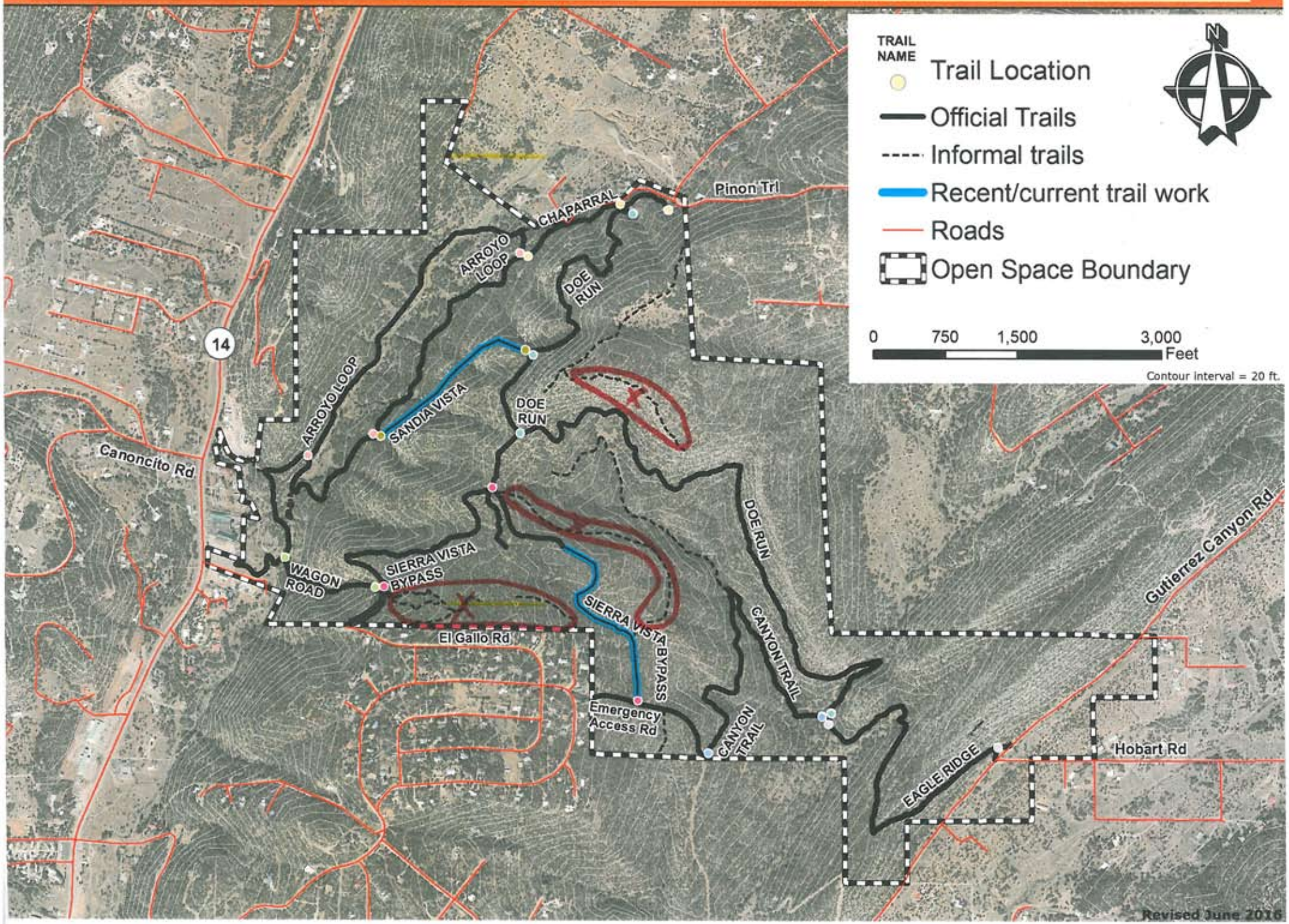John A. Milne/Gutierrez Canyon Open Space